

WOODEN NURSE STATION DETAILS

Optional Item

Contractor should provide shop drawing for design and decorations

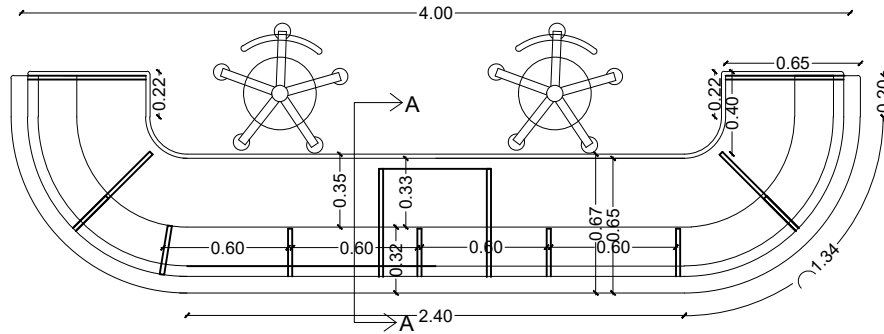

PLAN FOR NURSE STATION COUNTER
scale 1:25

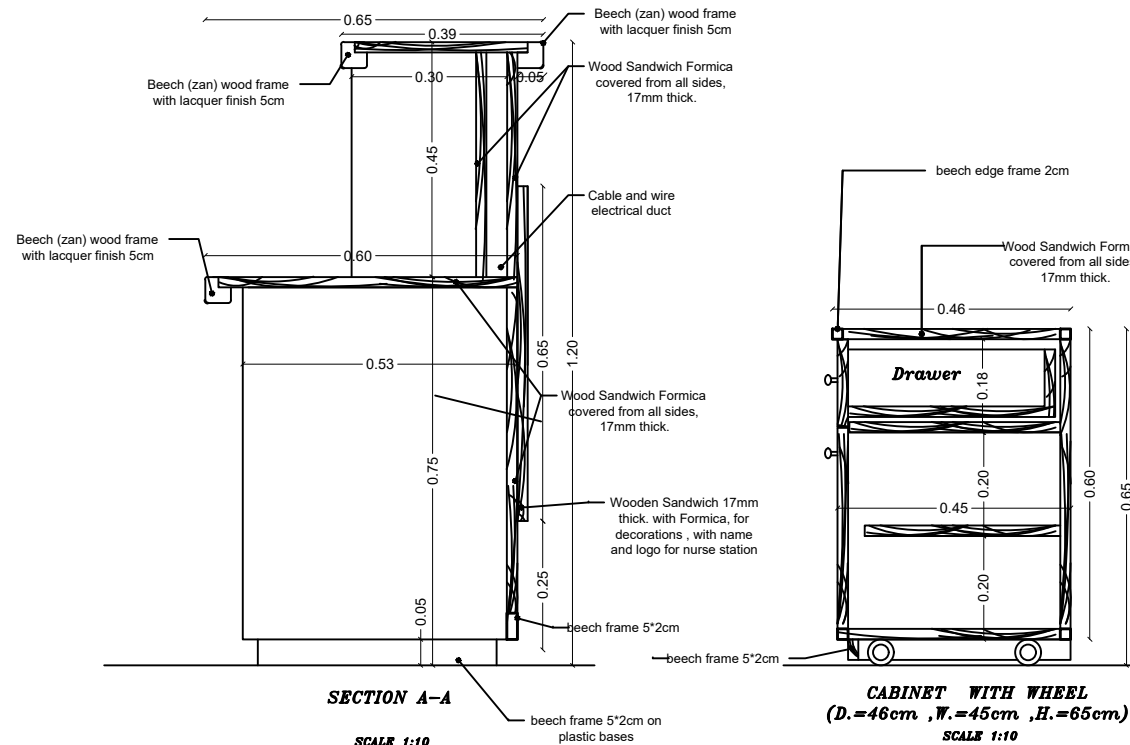

SECTION A-A

SCALE 1:10

CABINET WITH WHEEL
(D.=46cm ,W.=45cm ,H.=65cm)
SCALE 1:10



STATE OF PALESTINE
MINISTRY OF HEALTH

CONSTRUCTION & EQUIPMENT UNIT

CONSTRUCTION DEPARTMENT

Donated & Implemented By:

NOTES:

- THE CONTRACTOR SHOULD SUBMIT SHOP DRAWINGS BEFORE STARTING THE WORK.
- ALL DIMENSION IN METER UNLESS OTHERWISE SAID

DETAIL OF WOODEN COUNTER

PROJECT NAME:

REHABILITATION AND RENOVATION
OF EMERGENCY DEPARTMENT
IN the Indonesian hospital

DRAWING NAME:

Architect:

Salwa Abdel Al Hanan Abdel Al
Mohammed Khrais Hanady Deeba

Civil:

Naser Kullab
Roba Meqdad

Electrical:

Ahmed Jendeya Karam Abu Sultan
Mohammed Khrais

Mechanical:

Mohammed Kharoubi
Ramiz Suhwall

Director of Construction Department

ENG.TALAL DEEB

Director of
Construction & Equipment Unit.
ENG. NASER ALSHRAFI

DRAWING NO.	SCALE	DATE
AD	As Shown	Jan. 2023